NARCOP

NORTH AMERICAN RESEARCH CENTER
OF PARAUFOLOGY

OBSERVATIONS BEYOND THE VISIBLE

NOX VELUT INSTRUMENTUM

DIGITAL FIELD ZINE
VOL. 01

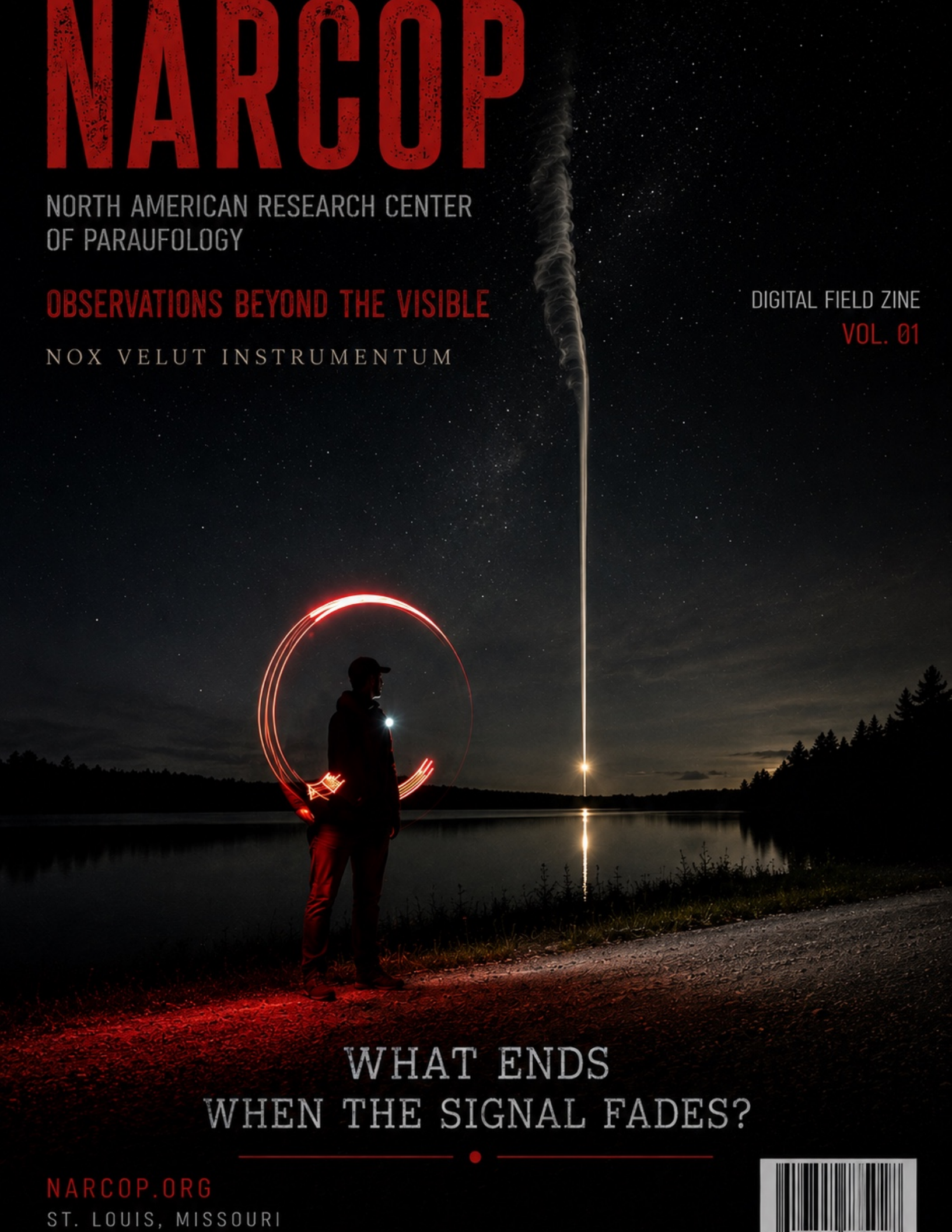

WHAT ENDS
WHEN THE SIGNAL FADES?

NARCOP.ORG
ST. LOUIS, MISSOURI

41
BIRKENSTO
MADE IN GERMANY

NARCOP

OBSERVATIONS BEYOND THE VISIBLE

North American Research Center of Paraufology

A photographic field document exploring nocturnal research, experimental illumination, remote observation and the strange visual language that emerges after dark.

This issue is built from field imagery supplied by NARCOP.

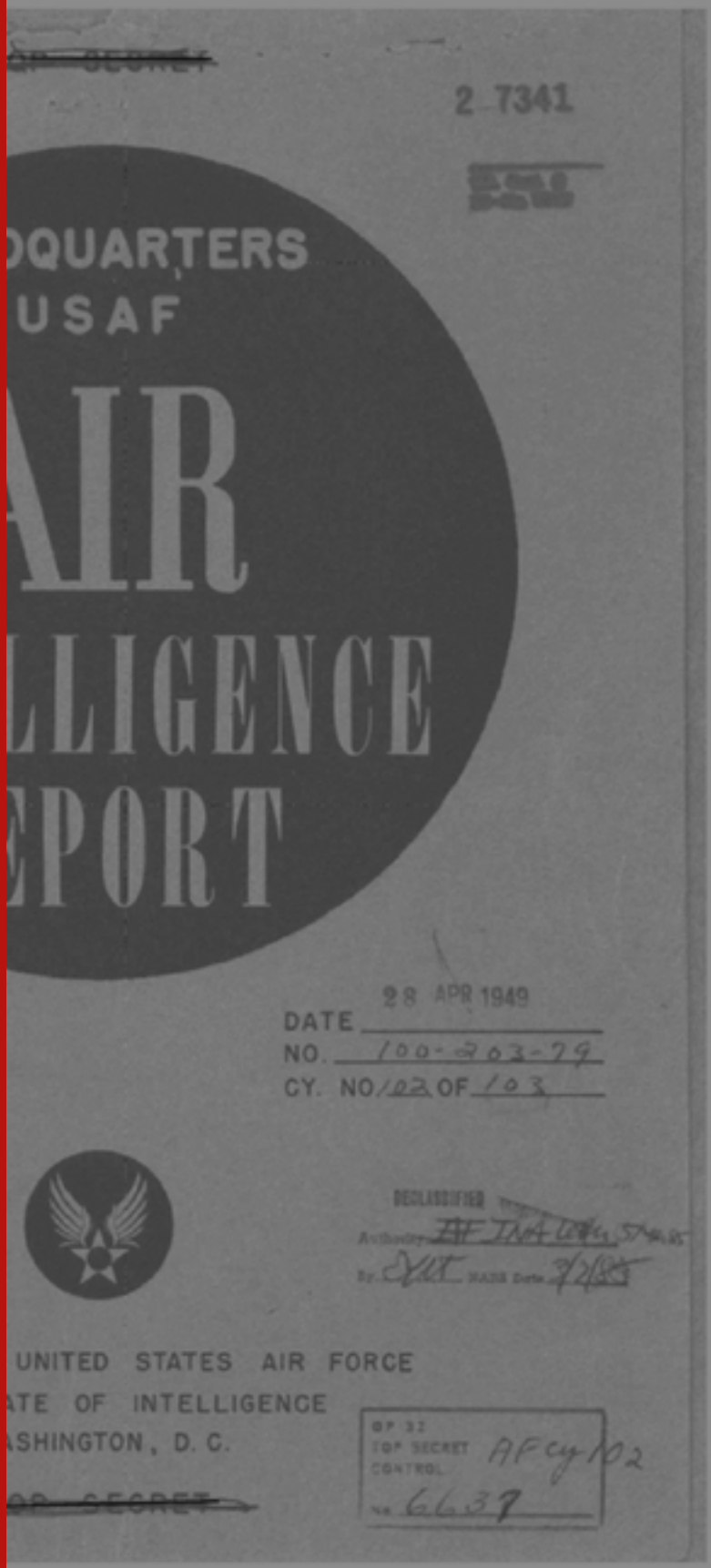

*From the NARCOP RESEARCH FILES. November 19 2025. 8:32PM Location: Weldon Springs Missouri. Researcher: Levi Jamison. During a research session in a remote clearing connected to August A. Busch Memorial Conservation Area I was on my way back to my vehicle from a few hours of recording data in the field. I had observed peculiar geomagnetic and radio frequency signals accompanied by a unexplainable high pitch hum. After honing in on the signal I made my towards the source. Upon my arrival I saw a small round object with a hole in the center. The readings spiked and the object began to emit a bright green almost fluorescent glow. The hum rapidly increased as I pulled out my phone and attempted to capture a decent photo. 15 seconds after I took the photo the object appeared to rapidly vibrate and shot off towards the opposite side of the field. Readings returned to normal immediately. The object in the photo has been named "The Donut" due to its obvious resemblance. The photo presented is enlarged, color inverted and brightened to print in the zine. One of my personal favorite pieces of evidence I have ever captured.

FIELD / DARKNESS

NORTH AMERICAN RESEARCH CENTER OF PARAUFOLOGY

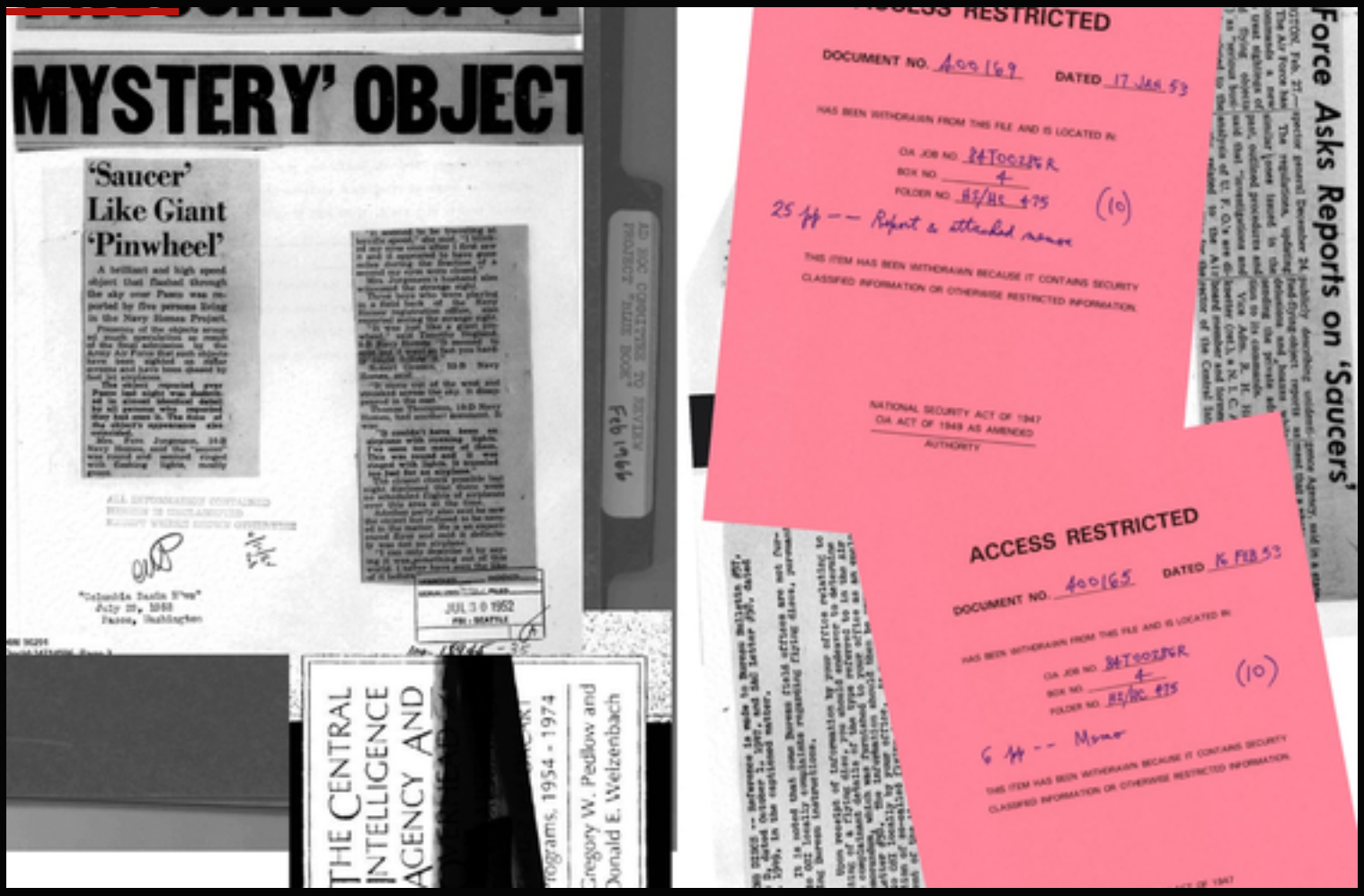
MYSTERY' OBJECT
'Saucer' Like Giant 'Pinwheel'
JUL 30 1952
THE CENTRAL INTELLIGENCE AGENCY AND
Gregory W. Pedlow and Donald E. Welzenbach
ACCESS RESTRICTED
DOCUMENT NO. 400169
DATED 17 JAN 53
HAS BEEN WITHDRAWN FROM THIS FILE AND IS LOCATED IN:
OIA JOB NO. 84T00328R
BOX NO. 4
FOLDER NO. 85/HE 475
(10)
THIS ITEM HAS BEEN WITHDRAWN BECAUSE IT CONTAINS SECURITY CLASSIFIED INFORMATION OR OTHERWISE RESTRICTED INFORMATION.
NATIONAL SECURITY ACT OF 1947
OIA ACT OF 1949 AS AMENDED
AUTHORITY
Force Asks Reports on 'Saucers'
ACCESS RESTRICTED
DOCUMENT NO. 400165
DATED 16 FEB 53
HAS BEEN WITHDRAWN FROM THIS FILE AND IS LOCATED IN:
OIA JOB NO. 84T00328R
BOX NO. 4
FOLDER NO. 85/HE 475
(10)
THIS ITEM HAS BEEN WITHDRAWN BECAUSE IT CONTAINS SECURITY CLASSIFIED INFORMATION OR OTHERWISE RESTRICTED INFORMATION.

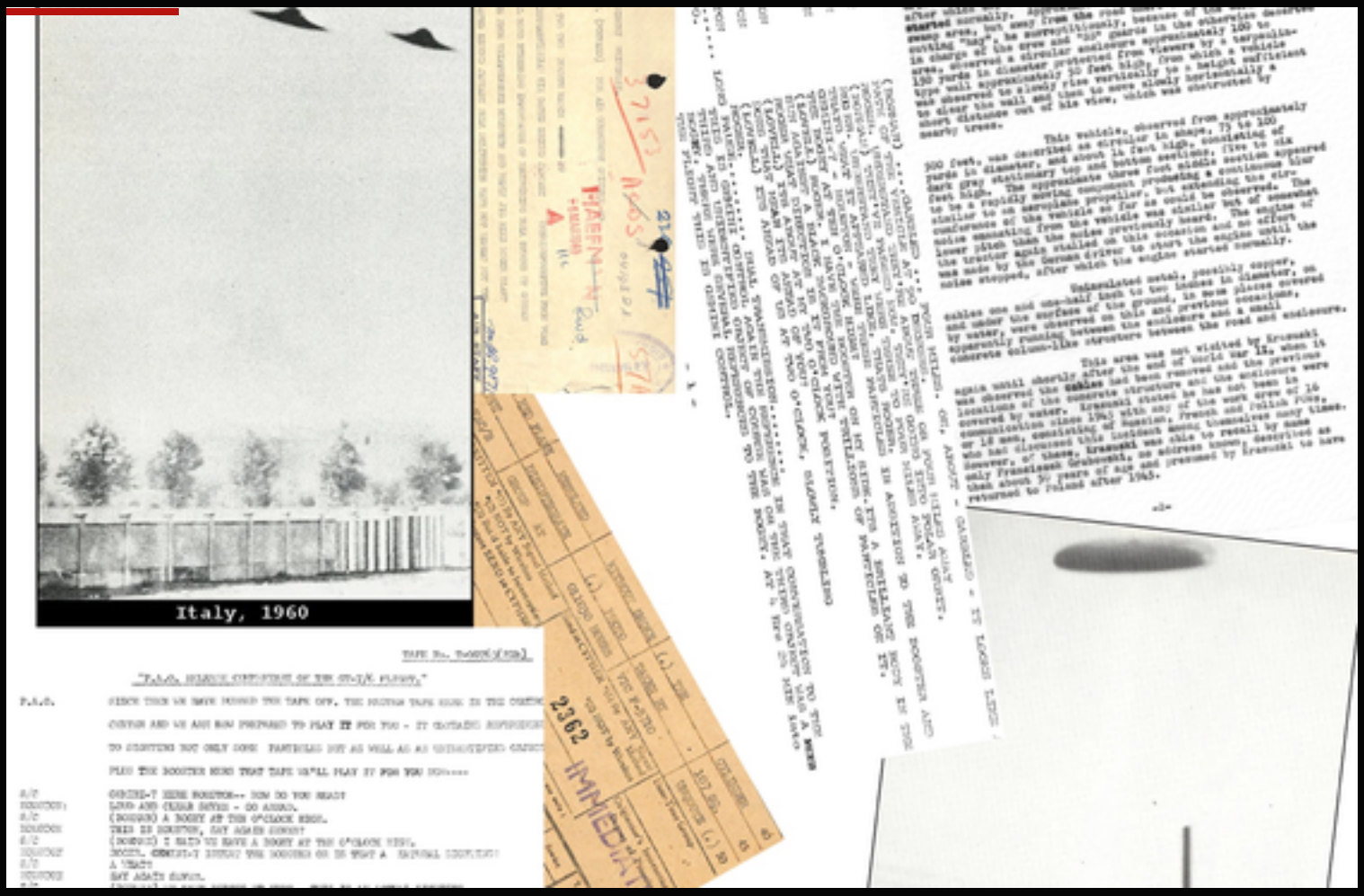
Italy, 1960
IMMEDIATE

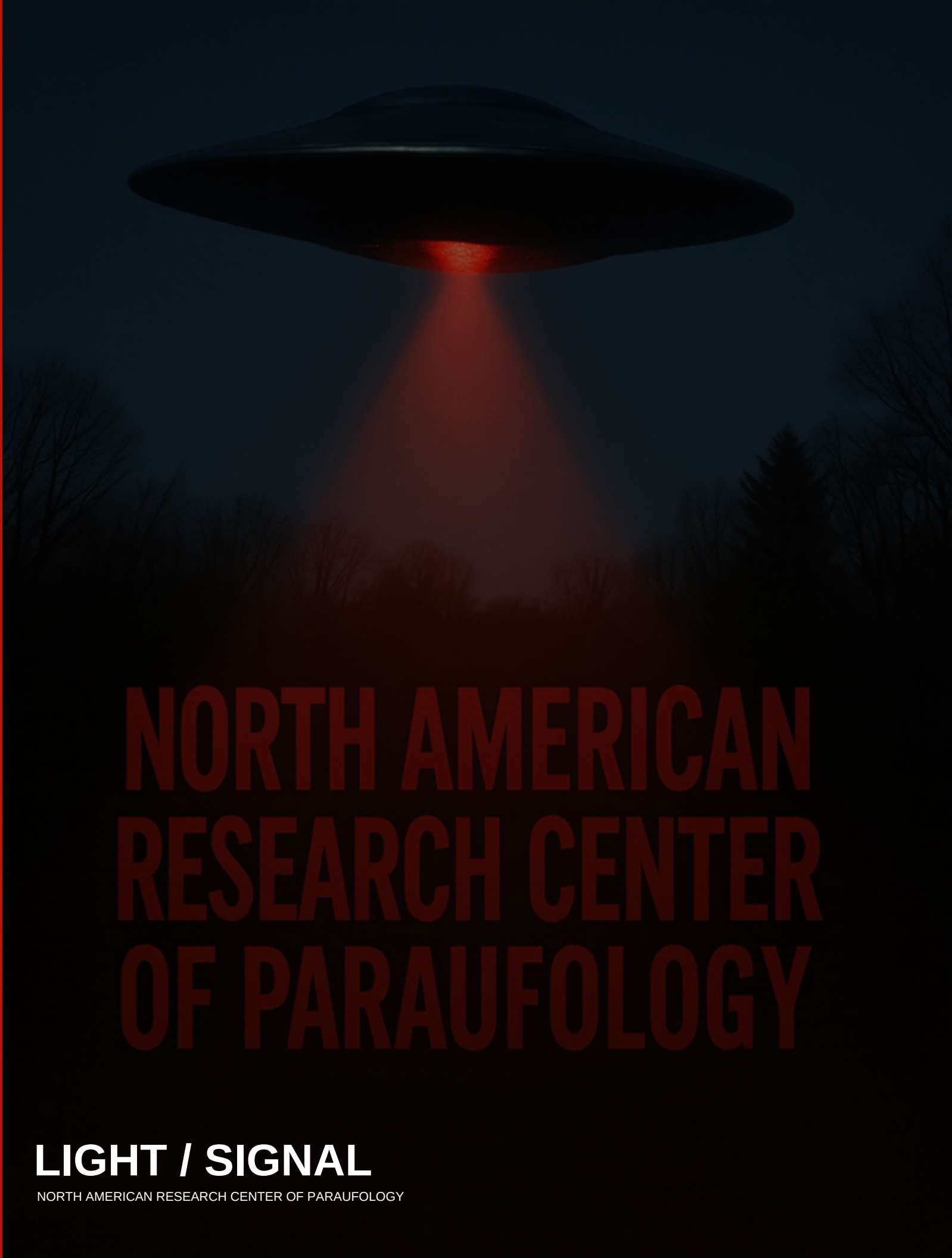

LIGHT / SIGNAL

NORTH AMERICAN RESEARCH CENTER OF PARAUFOLOGY

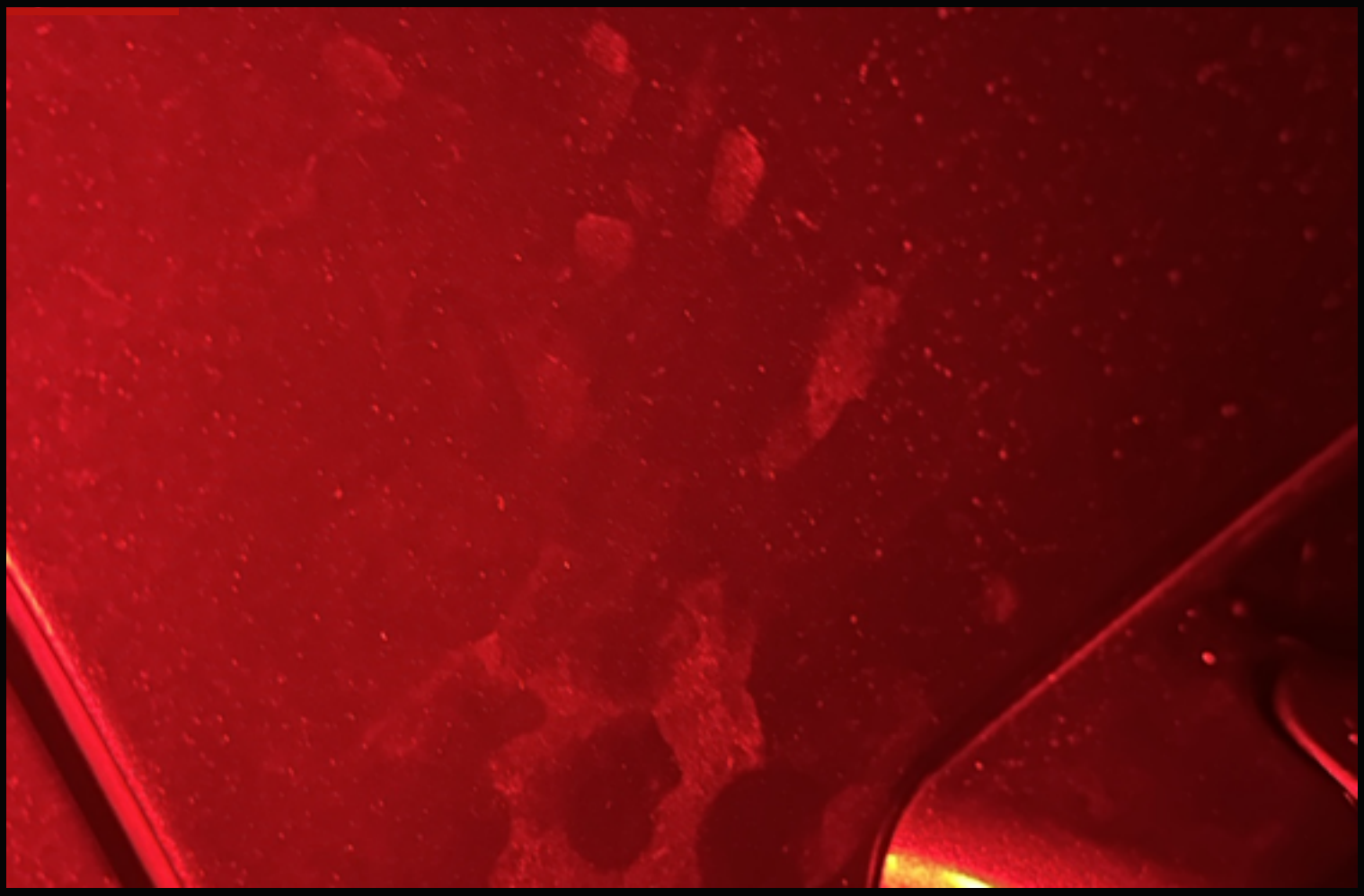

PURIFIED WATER
RECYCLE

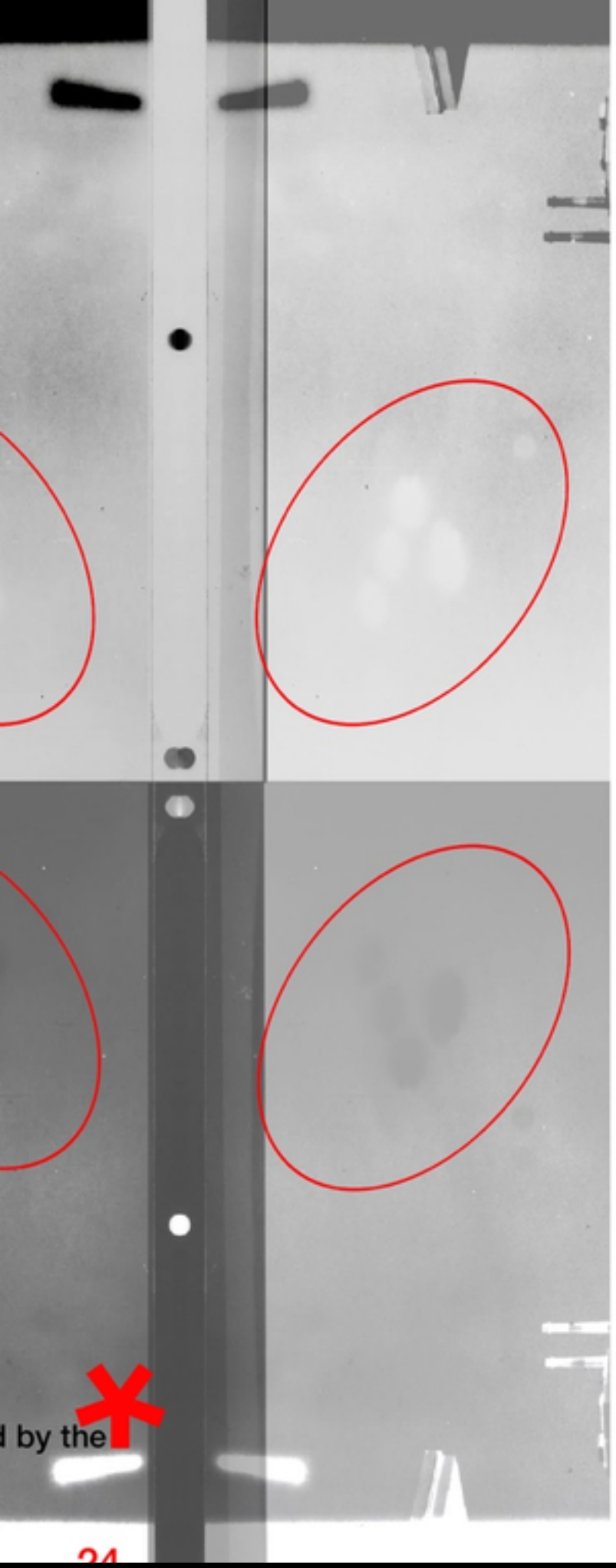

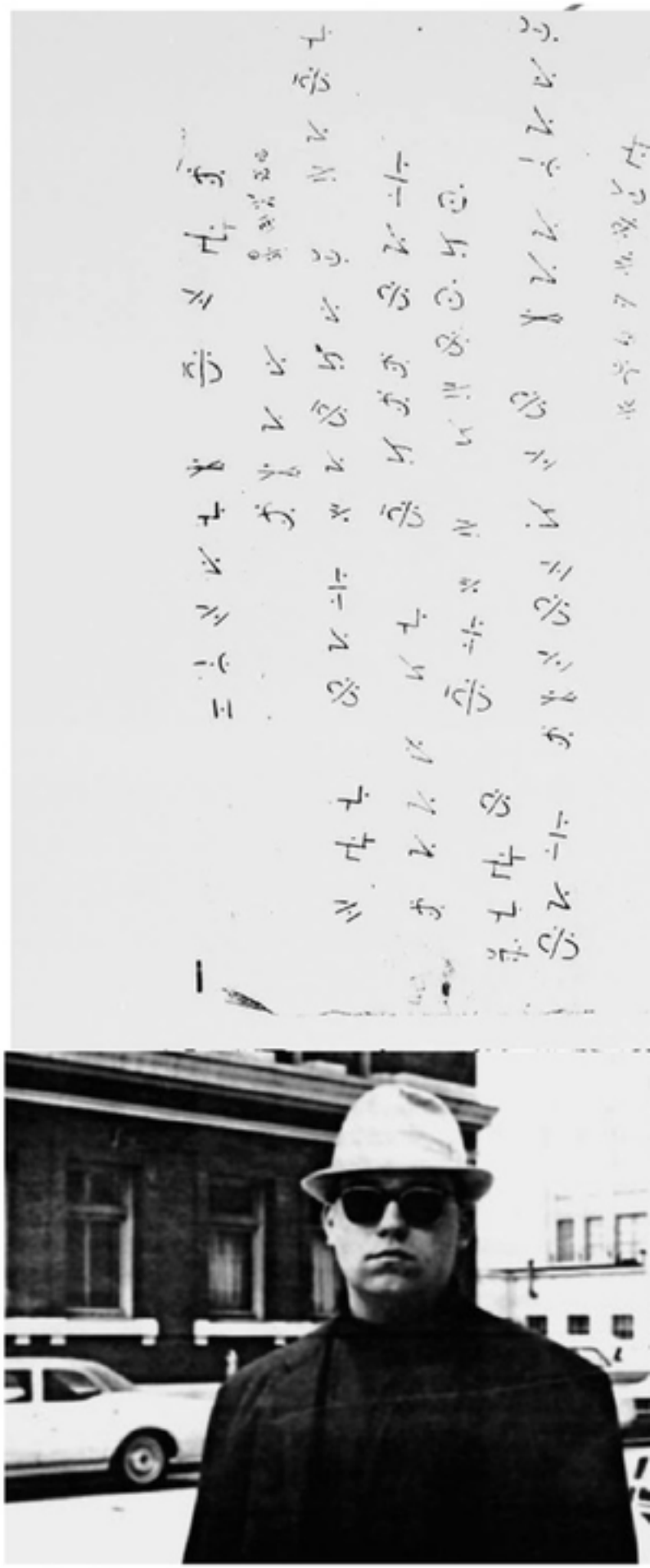

Dr. Allen Greenfield photograph of suspected
Timothy Green Beckley photogr

EXPERIMENTS IN THE WOODS

At NARCOP.ORG we take pride in boots-on-the-ground research and time in the field. One of our favorite experiments is called "Sit And Wait With Sound Isolation Headphones On" S.A.W.W.S.I.H.O. The duration of the experiment is usually around 2 hours.Listed below are the steps required to successfully carry out this experiment in the woods. Step 1: Get a comfy chair. Step 2: Acquire sound isolation headphones. Step 3: Walk to your favorite clearing in the woods. Step 4: Deploy comfy chair. Step 5: Don S.I.H. Step 6: Sit in chair and pick a point to focus on. Step 7: Close your eyes. Step 8: Quiet your mind. Step 9: Without falling asleep, quietly sit and focus on what or who you would like to communicate with. Step 10: Picture the target standing in the tree line of the woods. Step 11: In your mind attempt to make contact and inform the target that you mean them no harm and that they are free to communicate if they wish and are free to end the conversation at anytime. Step 12: Using your now established mental connection proceed to introduce yourself and ask them to adhere to the same terms as mentioned before. Step 13: Proceed with your questions, you may do so mentally or verbally. Step 14: Politely ask to end your conversation and thank them for their time. Step 15: Slowly regain your bearings and return to the present. Remain calm and quiet for at least 10 minutes. Step 16: At he close of the experiment and before you stand up remove S.I.H. thank the woods and state that you are leaving. Verbally request that nothing follow you out of the location. Be very respectful when doing so. Step 17: Make your way back to your vehicle or residence. Step 18: Take the next few hours to reflect on your experience and write down any key points that may have been important to you.

CONTACT

The short answer. Yes you can!

The long answer. Only if you are willing to accept the fact that regular contact with entities or beings from another planet, universe, reality, cosmos or galaxy is entirely possible. You must also accept the fact that contact has been going on for decades.

Contact can happen at will.
Many that have mastered the art of contact use a secret cipher.

One must run words, phrases, names and locations through a cipher to break the code.

The code leads to times, dates and places where contact can and will occur.

The name of the abbreviated 4 letter, 1 number cipher is hidden in the scramble below.

GOWKAOPQ
WSNPOL
GHDE
264
RTEO
FOSMWE
HKGOWLCO

Once you find the secret cipher name you must.

Gather the information.
Run it through the cipher.

*not a ufo but a fantastic photo of what would become "sky-hook"

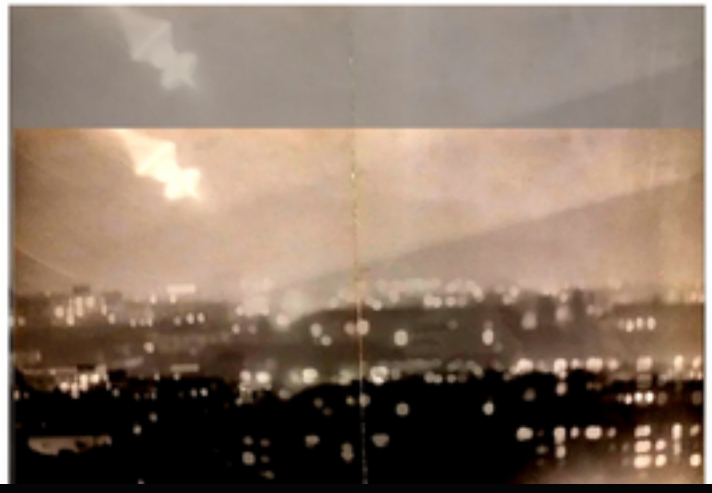

the NARCOP RESEARCH FILES, August 23 2020, 3:40AM Location: Rural Sou
a. Researchers: Everett Jamison, Levi Jamison. During a research session wh
attempting to make contact with UFOnauts an unknown figure appeared next
This image is in no way altered via computer program or digital manipulation.
there were 25 yards from the laser and no figure was physically observed in th
"original file available upon request"

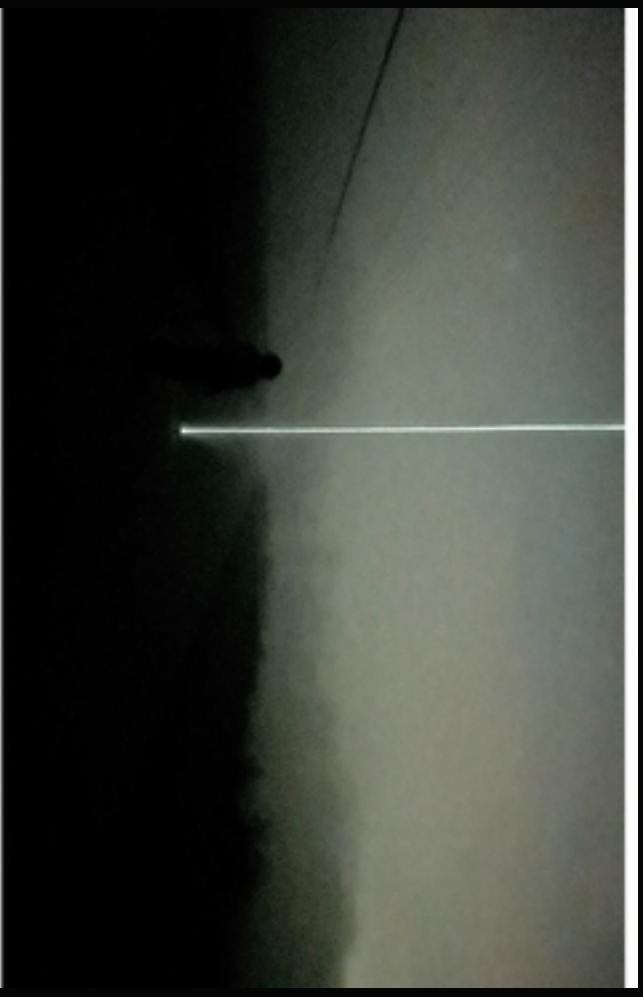

OBSERVATION / TRACE

NORTH AMERICAN RESEARCH CENTER OF PARAUFOLOGY

CARL HIGDON & AUSSO ONE

4:15 pm Friday 25 October 1974 Carl Higdon leaves his pickup truck to go hunting. Hunting alone Higdon found himself near a clearing in the woods where he saw five elk. He describes an eerie silence, like entering a "void". There was no sound, no animal noises, and no birds. He raised his gun toward the elk and fired but the gun made no sound and the bullet travelled only 50-60 feet before it hit something unseen. It stopped and dropped to the ground. He saw a figure dressed in black, who he learns later is named Ausso One, and who said "how you doin'" and asked Higdon "are you hungry?" The being offered Higdon food pills, one of which would last him "four days", he took two. The being said "you want to go with me?" and invited Higdon into a craft. He accepted. The craft was a transparent cube with no doors measuring 7x5ft. Suddenly, somehow, the five elk were also in the cubicle with him. Higdon is returned, but the cubicle doesn't touch the ground. He later claimed that the beings were hunters coming to Earth to take animals for food on their planet that has a different sun. He claimed to have seen other humans while "up there". One of the most fantastic elements of Carl Higdon's story is the "seven mag10", a bullet fired from his hunting rifle. Usually capable of causing devastating damage, it could typically "go all the way through a telephone pole at a hundred yards with no problem." When he fired at the elk it travelled only fifty or sixty feet before hitting an invisible object and falling to the ground. The bullet is recovered and analyzed. Photos of it are included in Dr. Sprinkle's reports.

[redacted]

APPENDIX "D"

FLYING WING TYPE AIRCRAFT

in several countries have been engaged for some time in the
flying wing type aircraft. The study of flying objects requires,
proposed and existing unconventional aircraft whose configurations,
ld lead to reports of strange flying devices. A description of
es by country follows.

rld War II, German aircraft designers had numerous projects
rcraft which conceivably could be mistaken for "Flying Saucers"
lear just what the Soviets are doing in the way of developing
d that German studies on tailless, delta-wing, and related con-
.S.S.R.

VEATHER FIGHTER, PROJECT I. This is a tailless, low-wing
of large root chord and having a long, narrow fuselage.

n	60.3 feet
gth	42.5 feet
ver Plant	2 HeS 011 turbo jet units
x. Speed (sea level)	441 mph
x. Speed (29,500 feet)	503 mph

ing tailless single-seater with a single jet unit mounted in the
re mounted on the wing midway between fuselage and wing tip

n	29.3 feet
gth	18.4 feet
ver Plant	1 HeS 011 turbo jet unit
x. Speed (sea level)	--
x. Speed (service ceiling)	--

the first of the P 60 series of jet fighters. It is a flying wing
erver lie prone, there is no projecting canopy, thus permitting a
et units are mounted at the rear of the center section, one above

n	40 feet 8 1/2 in.
g Area	504 square feet
ver Plant	2 BMW 003 turbo jet units
x. Speed (23,000 feet)	596 miles per hour

a single-seat fighter with a sharply swept-back wing, resembling
single fin and rudder with no tail plane.

n	29.2 feet
g Area	218 square feet

performance estimates are available.

RESTRICTED

G.I. ... INVESTIGATI

UNIDENTIFIED AERIAL OB

1. Date of Observation _____ Date of

2. Exact time of observation (local) _____

3. Place of Observation :
   (Map Coordinates)

4. Position of observer (air, car, bldg, lo

5. What attracted attention to object:

6. Number of objects and sketch of formation

7. Apparent size (compare to known object, i
   fist at arms length):

8. Color of object:

9. Shape (give graphic description - compare

10. Altitude (Angle of elevation above horizo

11. Direction from observer (Angle clockwise

12. Distance from observer (Distance to town,
    object appeared to be):

13. Direction of flight of object (s):

14. Time in sight:

15. Speed (time to cover given angular distan

16. Sound and odor:

For decades, certain locations in the United States have developed reputations as centers of unexplained activity-Skinwalker Ranch, the Hudson Valley, and the deserts of Nevada among them. These places have often been treated as fixed points on a map. where UFO sightings, unexplained lights, and other anomalous experiences appear to cluster. However, it is worth considering whether this map is as stable as commonly assumed

There is a growing perception among researchers and enthusiasts that paranormal "hotspots" may not be permanent.

Instead, they may shift over time, with new regions gaining attention while historically active locations appear to quiet. The central question is whether this reflects an actual change in the phenomena themselves or simply a shift in observation and reporting.

Environmental factors offer one possible explanation. The Earth's magnetic field is dynamic, subject to fluctuations and localized anomalies. Some researchers have suggested that these variations could influence anomalous experiences, including UFO sightings and other reported phenomena. If so, changes in magnetic conditions might affect where such activity is most frequently reported.

Climate change introduces additional complexity. Regions that once offered stable conditions for observation-such as clear skies and minimal atmospheric interference-may now experience altered weather patterns. Increased storms, droughts, wildfires, and flooding can reshape landscapes and affect visibility, accessibility, and the feasibility of sustained investigation.

Human factors are equally significant. Population shifts across the United States have transformed both urban and rural environments. Expanding cities, increased infrastructure, and greater accessibility to previously remote areas have introduced higher levels of artificial light, electromagnetic interference, and environmental noise. These conditions can obscure observations as

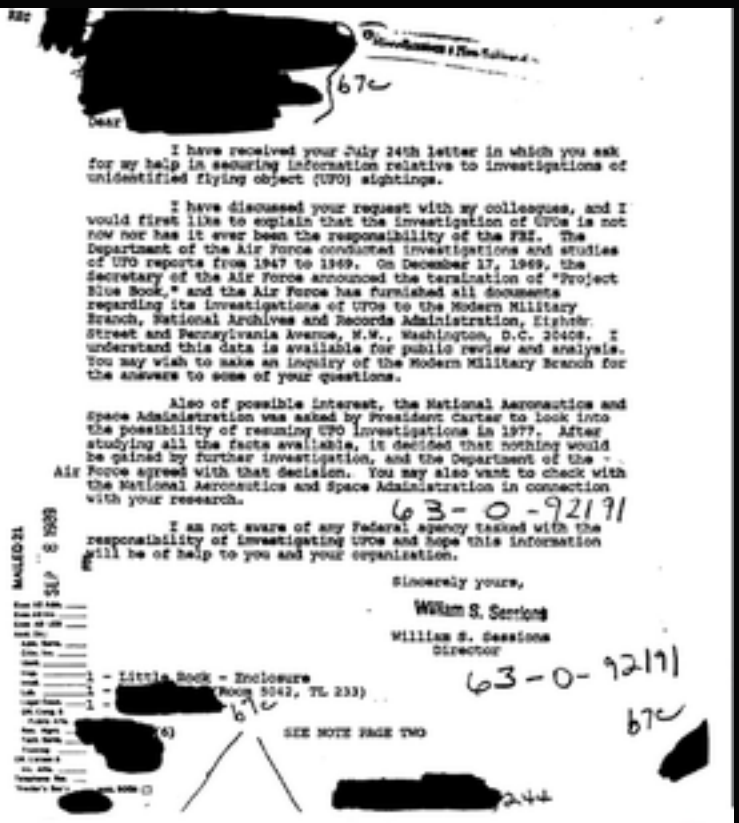

[redacted] b7c

Dear [redacted]

I have received your July 24th letter in which you ask for my help in securing information relative to investigations of unidentified flying object (UFO) sightings.

I have discussed your request with my colleagues, and I would first like to explain that the investigation of UFOs is not now nor has it ever been the responsibility of the FBI. The Department of the Air Force conducted investigations and studies of UFO reports from 1947 to 1969. On December 17, 1969, the Secretary of the Air Force announced the termination of "Project Blue Book," and the Air Force has furnished all documents regarding its investigations of UFOs to the Modern Military Branch, National Archives and Records Administration, Eighth Street and Pennsylvania Avenue, N.W., Washington, D.C. 20408. I understand this data is available for public review and analysis. You may wish to make an inquiry of the Modern Military Branch for the answers to some of your questions.

Also of possible interest, the National Aeronautics and Space Administration was asked by President Carter to look into the possibility of resuming UFO investigations in 1977. After studying all the facts available, it decided that nothing would be gained by further investigation, and the Department of the Air Force agreed with that decision. You may also want to check with the National Aeronautics and Space Administration in connection with your research.

63-0-92191

I am not aware of any Federal agency tasked with the responsibility of investigating UFOs and hope this information will be of help to you and your organization.

Sincerely yours,

William S. Sessions

William S. Sessions
Director

1 - Little Rock - Enclosure
1 - [redacted] (Room 5042, TL 233)
1 - [redacted] b7c

63-0-92191

b7c

[redacted] (6)

SEE NOTE PAGE TWO

[redacted] 244

MAILED 21
SEP 8 1989

SAUCERS OVER WASHINGTON, D.C.

NOX VELUT INSTRUMENTUM

NORTH AMERICAN RESEARCH CENTER OF PARAUFOLOGY

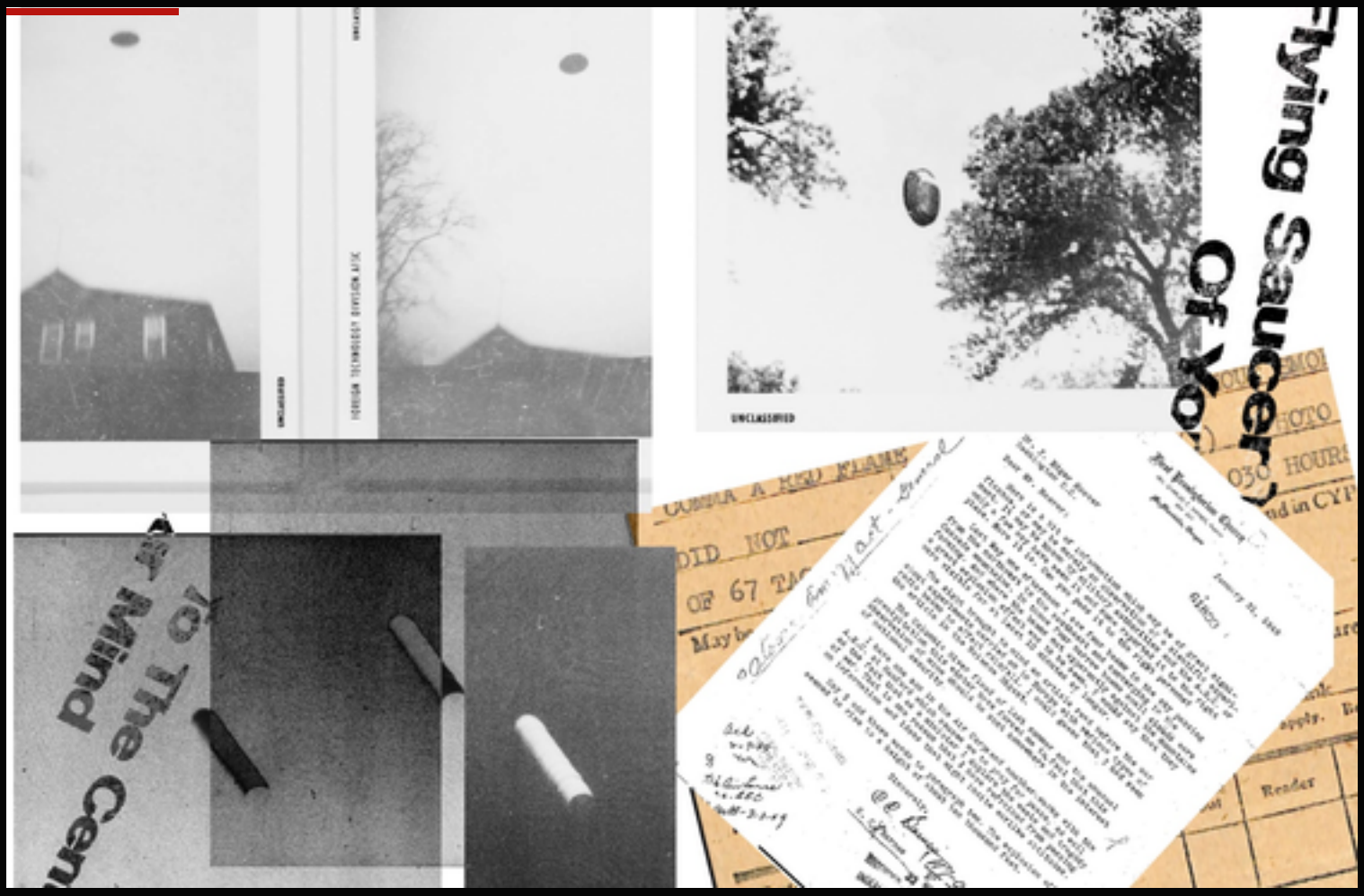

RESEARCH CENTER OF PARAUFOLOGY

Have you had unexplainable encounters in the woods? Have you seen odd lights in the sky? Do you hear the signal through the noise?

We encourage you to reach out and tell us your story.

NARCOP'S FLYING SAUCERS AND BEYOND MAGAZINE

In this issue.

Classic UFO photos.
Can you make contact?
Experiments in the woods.
Are the hotspots shifting?

NARCOP.ORG

FIELD RESEARCH / TECHNOLOGY / ANOMALOUS PHENOMENA